

WEST ELEVATION  
NTS

EAST ELEVATION  
NTS

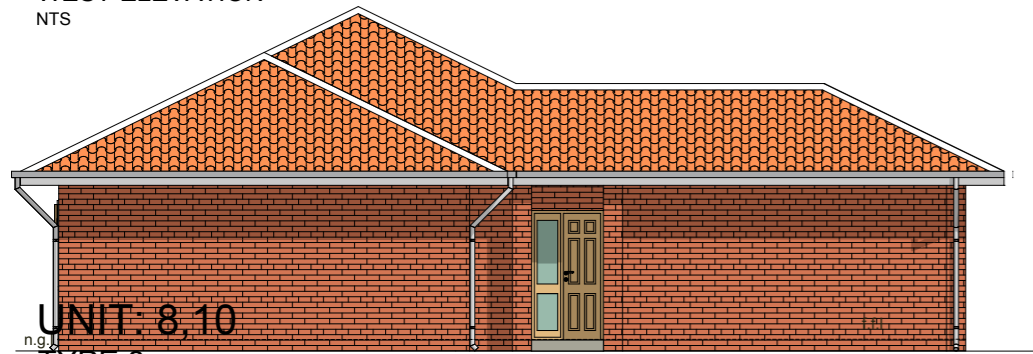

EAST ELEVATION  
NTS

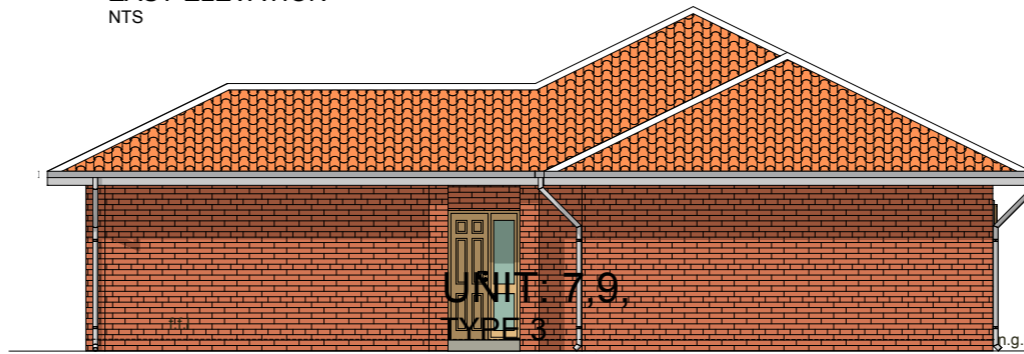

WEST ELEVATION  
NTS

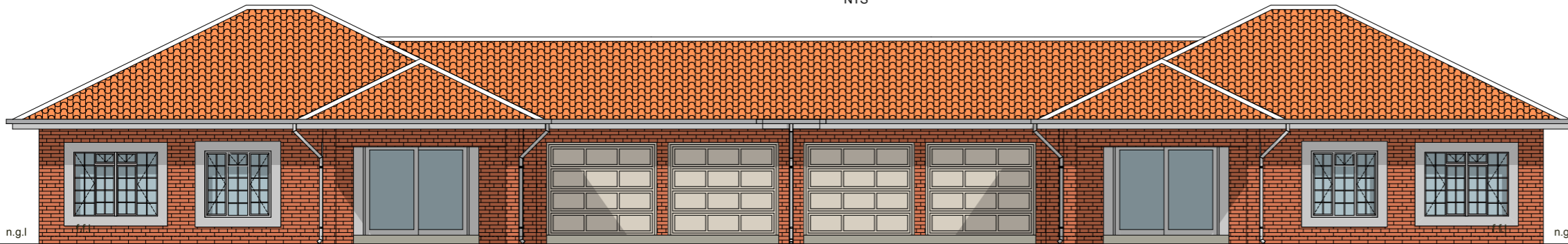

NORTH ELEVATION  
NTS

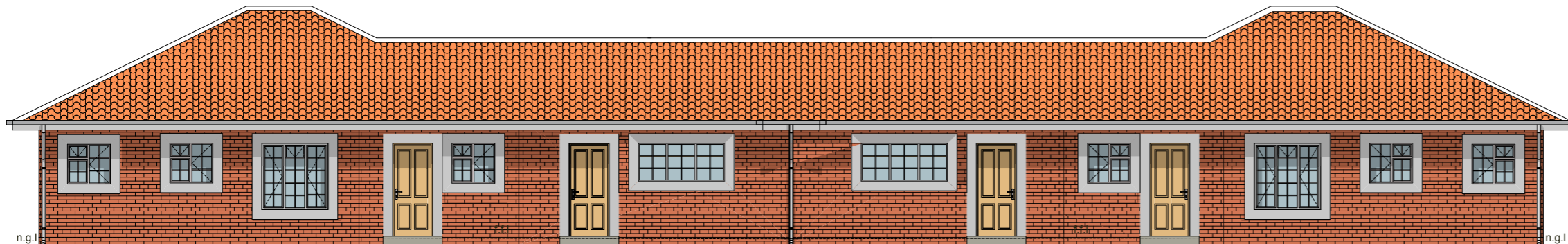

SOUTH ELEVATION  
NTS

UNIT: 7,8,9,10  
TYPE 3a TYPE 3

- General Notes:**
- 1: Contractor to confirm all dimensions on site. and report any discrepancies to Engineer
  - 2: All work to be generally in accordance with the provisions of the relevant portions of the SABS 0400 and SABS 1200
  - 3: Reinforcement detailed in accordance with SABS 082 and SABS 0144
  - 4: Contractor to confirm concrete strength if not shown
  - 5: Shop details of any structural steel to be prepared for engineers approval before commencement of fabrication
  - 6: No other buried services shown on this plan
  - 7: This drawing may not be scaled
  - 9: This is not a construction drawing, unless indicated as such

**Foundations:**  
Raft foundations as per Engineers design  
76 mm concrete surface bed on SABS approved membrane on compacted fill of 150 mm layers

**Glass Notes:**  
Area: 0 - 0,75 = 3mm thick 0,75 - 1,50 sq.m. = 4mm thick  
1,50 > = 6mm thick. Glass doors- safety glass 6mm thick  
Bathrooms 4mm rippled glass.Safety Markers on all Sliding Doors

**Roof:**  
Cement roof tiles 26 deg on SABS approved waterproof plastic membrane on 38x38 SAP battens @ 350 c/c on 150x50 SAP Engineer roof trusses @ 750 c/c on 37x38 wallplates  
3 String 2mm wire build in 3 layers from top  
1 M Paving around house  
Timber grading 6 to SABS code 0400

**Sewerage:**  
Soil drainage pipes to be 100mm PVC  
Soil waste pipes to be 50mm PVC  
Vent and or airvents to be 100mm PVC  
Drainage cover to be 450mm

**Chimneys:**  
Chimneys according to SABS 0/400/1990  
Portion WV1-WV4

**Geysers:**  
**Balustrades:**  
1m High handrailing maximum opening 100mm  
**SABS 0400 FIRE REGULATION**

TT35;TT55;TT27;V 1-4;;SANS 10400-T:2011 EDITION 3  
4.9.2 (B) any door between such garage and any such room shall have a fire resistance of not less than 30min and such doorway shall require a threshold of not less than 10 mm and  
4.9.2(C) no combustible roof components shall penetrate the separating element dividing the space between the garage and habitable room

**ELECTRICAL KEY**

⊕	CEILING LIGHT	⊕	LIGHT SWITCH
⊕	WALL LIGHT	⊕	DISTRIBUTION BOARD
⊕	TIMER SWITCH LIGHT	⊕	CONNECTOR BOX
⊕	DOOR BELL	⊕	METER BOARD
⊕	GEYSER CONNECTION	⊕	G.P.O.JUNCTION BOX
⊕	SINGLE PLUG OUTLET	⊕	T.V.AERIAL CONDUIT
⊕	STOVE CONNECTION	⊕	TELEPHONE OUTLET

Schalk Pienaar Argitek/Architect  
SACAP 3121  
cc 2006/045581/23  
email schalkarch@gmail.com  
mobile 082 7836984

PROJECT:	25 DWELLING UNITS
	<b>UNIT: 7,8,9,10 TYPE 3/3A</b>
CLIENT:	BERIDA PROPERTIES
ERF:	
SUBURB:	WILLOW PARK MANOR EXT.61
	TSHWANE
MAIN BLDG AREA	
COVERED STOEP	
OUTBUILDINGS	
TOTAL AREA	
REV	
DATE	
	UNIT: 7,8,9,10 TYPE 3/3A <b>ELEVATION PLAN</b>
	SCALE: AS SHOWN
	DRAWN: DATE: 21.03.2017
	<b>WPM/16</b>